

JUSHA-CR22

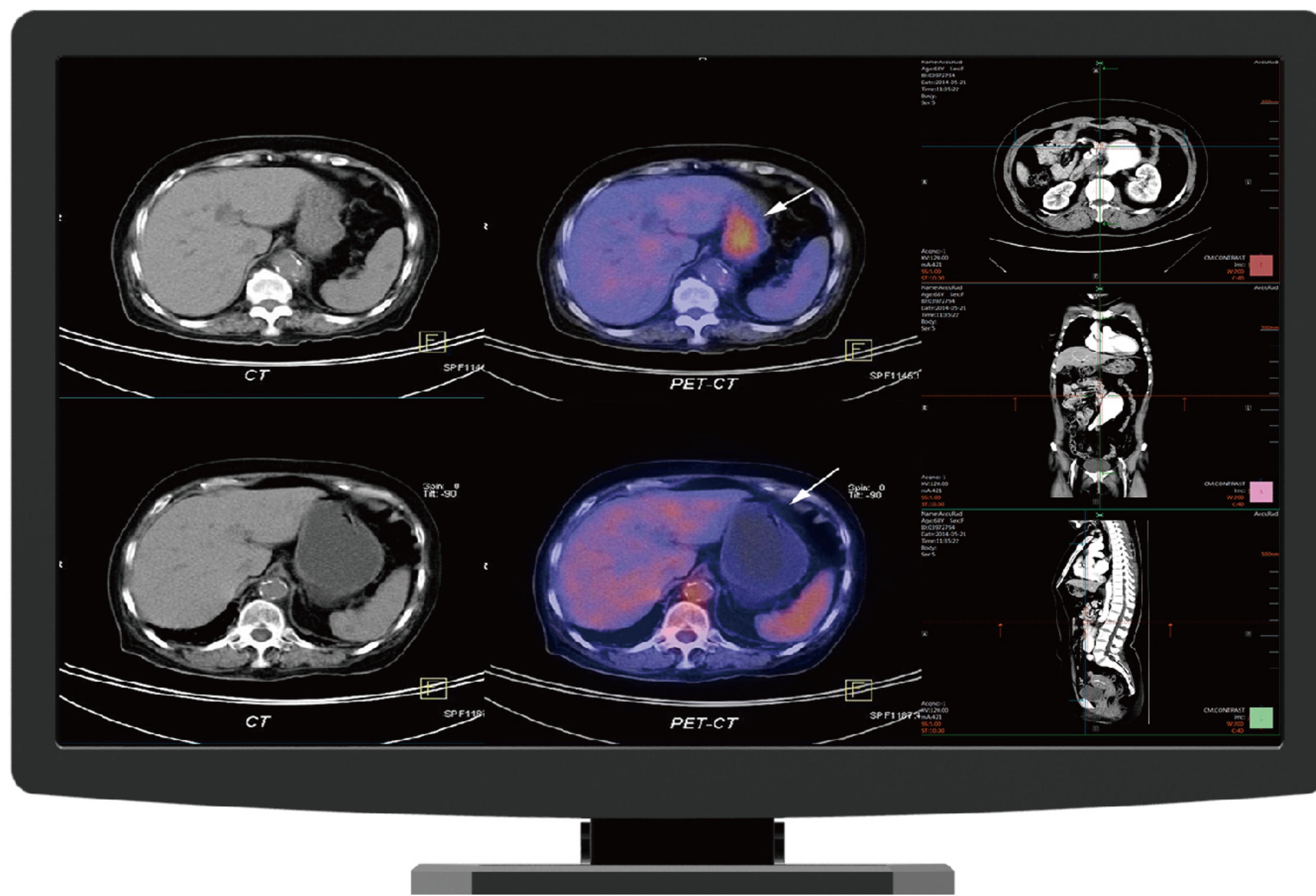

JUSHA professional display is featured with high resolution, high luminance, 16bit grayscale (65536 grade), built-in LUT based on DICOM standard, designed for high-requirement of clinical diagnosis, such as PACS, Digital Mammography, CR, DR and other x-ray systems.

Specification

Model No.	JUSHA-CR22
Backlight	LED
Size	21.5"
Type (Color/Monochrome)	Color
Active Display	476.064 mm(H) × 267.786 mm(V)
Mpixel	2MP
Resolution	1920x1080
Aspect ratio	16:9
Pixel Pitch	0.24795mm (H)x 0.24795mm(V)
Ton+Toff(typ) Response Time	14ms(Gray to Gary)
Maximum brightness(typ)	250cd/m ²
Contrast Ratio(typ)	1000:1
Color Tone	16.7 Million(8bit)
Colour bit depth (LUT)	9bit
View angle	≥178°
Life	>30000h
Maximum Corrected Brightness	250cd/m ²
Gamma presets	DICOM/GAMMA
LUT	DICOM,GAMMA2.2
Input Interface	DVI-D×1, VGA×1
Power Requirements	12V DC-7A
Max Power Consumption	25W
Typical Power Consumption	20W
Cabinet color	Matte black
Dimensions	517mm*332mm*198mm
Dimensions(Without Stand)	517mm*317mm*49mm
Net Weight	5kg
Net Weight(Without Stand)	3.5kg
Hole Spacing	VESA Standard: 75*75mm
Certifications	CE,CCC,RoHS,CQC,EAC
Osd Languages	Chinese,English